SUNGROUP IMPORT EXPORT PRODUCTION COMPANY LIMITED

Tax Code: 0316242005

Ordering Contact: 0914918599 (Ms. Hang)

Address: 523 Ha Huy Giap Street, Thoi An Ward, Ho Chi Minh City, Vietnam

Representative Office: 135 Street No. 28, An Nhon Ward, Ho Chi Minh City


GIẤY CHỨNG NHẬN
CERTIFICATE
CÔNG TY CỔ PHẦN XUẤT NHẬP KHẨU SUNGROUP
SUNGROUP IMPORT EXPORT JOINT STOCK COMPANY
ISO 9001:2015
Ngày ban hành/ Date issued: 04/06/2025
Hiệu lực/ Valid to: 03/06/2028
Phạm Đức Minh

PRODUCT NAMES:

1. **ENVIRONMENTAL PRODUCTS**
- EM microbial fermentation product
- Bokashi microbial fermentation product
- 2-in-1 EM Bokashi combined microbial fermentation product
- Microbial products for odor elimination and control of harmful insectsW
- Nito treatment microorganisms
- Microbial products for waste and leachate treatment
- Nutrients and minerals for microorganisms
- Microbial products for aquaculture wastewater treatment
- Composting microorganisms
- Microbial products for oil treatment

2. **CROP PROTECTION AND PLANTING PRODUCTS**
- Microbial products for rice straw decomposition and nutrient supply for rice plants
- Omega fish protein
- Biological products for pest and disease control
- Trichoderma microbial products for soil improvement
- Nutrients for crops
- Organic fertilizers

BEST-SELLING PRODUCTS MANUFACTURED AT SUNGROUP IMPORT EXPORT COMPANY



CUSTOMER CONSULTATION

(Hotline) 0914.918.599

TCCS 1/2025/SG
ISO 9001:2015
NEW TECHNOLOGY

thienhaxanh.com.vn

Factory: The Thanh - An Thanh - Hoai An - Binh Dinh

Email: info@sungroupjsc.com.vn

Website: www.sungroupjsc.com.vn



SUNGROUP IMPORT EXPORT JOINT STOCK COMPANY

Head Office: 523 Hà Huy Giáp Street, Thoi An Ward, Ho Chi Minh City, Vietnam

Factory: An Thanh Commune, Hoai An District, Binh Dinh Province, Vietnam

Has been evaluated and certified to conform to the requirements of:

ISO 9001:2015

In the field of: Production of PAC

Microbial preparations for environment and agriculture

Insecticide preparations

Waste treatment chemicals

Cleaning and hygiene preparations

Trading in water filtration materials and equipment

Date issued: 04/06/2025

Valid to: 03/06/2028



PARTNER ENTERPRISES AND PROJECT MANAGEMENT BOARDS



CUSTOMER CONSULTATION

(Hotline) 0914.918.599

TCCS 1/2025/SG
ISO 9001:2015
NEW TECHNOLOGY

thienhaxanh.com.vn

Factory: The Thanh - An Thanh - Hoai An - Binh Dinh

Email: info@sungroupjsc.com.vn

Website: www.sungroupjsc.com.vn



SUNGROUP IMPORT EXPORT PRODUCTION COMPANY LIMITED

EM PROBIIOTICS

✓ NATURAL PRODUCT SAFE FOR HUMANS, LIVESTOCK, AND ALL ENVIRONMENTS

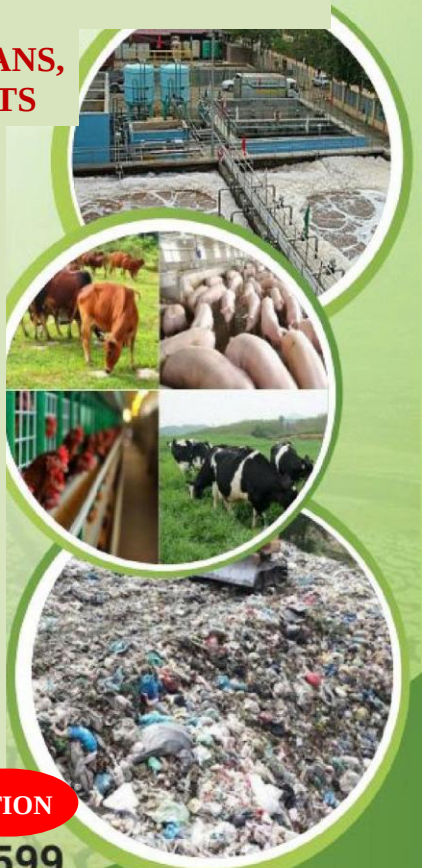

■ ***Ingredients:***

\+ Total aerobic microorganisms (TPC) ≥ 2,3 x 10^9 CFU/ml

\+ Anaerobic microorganisms ≥ 3,2 x 10^9 CFU/ml

\+ + Potassium mineral ≥ 300 mg/l

■ ***Effects:*** Specialized for decomposition and odor removal in landfills, waste, wastewater, trash cans, garbage trucks, transfer stations, restrooms, factories, warehouses, livestock farms, bio-bedding, organic bio-fertilizers, foam reduction, floating scum, etc.

■ ***Instructions for use:***

* Mix 1 Liter of EM at a ratio of 1/10L - 1/50L of clean water, spray evenly on the surface of landfill waste, odor-emitting areas... Can be combined with Bokashi to treat landfill waste.

► **Characteristics:** Liquid form, yellowish-brown color, yeast aroma

► **Expiry date: 2** years (from manufacturing date)

► **Manufacturing date: January 2026**

► **Packaging:** 30L/can

► **Storage:** Cool, dry place, away from direct sunlight.

► **Note:** Avoid contact with eyes, keep out of reach of children.

TCCS 1/2025/SG
ISO 9001:2015
NEW TECHNOLOGY

CUSTOMER CONSULTATION

(Hotline) **0914.918.599**

SUNGROUP IMPORT EXPORT PRODUCTION COMPANY LIMITED

Tax code **: 0316242005**

Address **: 523 Hà Huy Giáp Street, Thoi An Ward, HCMC, Vietnam**

TCCS **: 01/2025/SG-EM**

Bio PRODUCT

SUNGROUP IMPORT EXPORT PRODUCTION COMPANY LIMITED

BIOBUG WHC-SG WASTE DEODORIZING INOCULANT

BIOBUG WHC-SG

■ ***Ingredients:***
Total aerobic microorganisms: ≥ 1 x 10^9 CFU/ml
* Salmonella/Shigella (ml): Negative
* pH: 5 – 9
* Minerals:
- Potassium ≥ 89.9 mg/L - Manganese ≥ 1.9 mg/L
- Magnesium ≥ 26 mg/L - Calcium ≥ 114 mg/L



■ ***Effects:*** Specialized in decomposition, odor treatment, and control of flies, mosquitoes, and insects at:

* Waste - Refuse - Landfills - Trash cans - Garbage trucks
* Kitchens (grease) - Sludge - Manholes
* Sewers - Biogas - Drainage - Restrooms - Warehouses
* Livestock farms - Dairy plants - Tanneries - Feathers - Slaughterhouses.



■ ***Instructions for use:***
* 1L of product / 20-50 tons of solid waste
* Open the cap and shake well before use
* Mix 1L / 200 - 1L / 500L of clean water (Depending on temperature and humidity)
* Waste collection pits: 1L/m3: mix 1L/100 - 1L/500L of clean water (Depending on old or new waste)

■ **Characteristics:** Liquid form
* Color: Light yellow / brown
* Lemongrass scent: Natural yeast aroma

► **Expiry date: 2** years (from manufacturing date)
► **Manufacturing date: January 2026**
► **Packaging:** 20L/can
► **Storage:** Cool, dry place, away from direct sunlight.
► **Note:** Avoid contact with eyes, keep out of reach of children.



TCCS 1/2025/SG
ISO 9001:2015
NEW TECHNOLOGY

CUSTOMER CONSULTATION
(Hotline) 0914.918.599

SUNGROUP IMPORT EXPORT PRODUCTION COMPANY LIMITED

Tax code : **0316242005**
Address : **24/18 TX 52 Street, Quarter 4, Thoi An Ward, HCMC**
TCCS : **01/2025/SG-EM**
Tel : **0914.918 599 | Website: sungoupjsc.com.vn**

Bio PRODUCT

SUNGROUP IMPORT EXPORT PRODUCTION COMPANY LIMITED

BIOFIX SOC E - SG WASTE DEODORIZING INOCULANT

BIOFIX SOCE-SG

■ ***Ingredients:***

Enzymes: Amylase (decomposes starch), Protease (decomposes protein),
Lipase (decomposes fats/grease), Cellulase & Xylanase (decompose cellulose)

* Vitamin | * Lactobacillus ssp ≥ 10^8 CFU/g | * Microfungi ≥ 10^8 CFU/g | * Vitamins | * Trace elements

■ ***Effects:*** Thoroughly and quickly eliminates odors for landfills, transfer stations, composting areas, and treats livestock farm odors.

* Decomposes organic waste
* Safe and environmentally friendly: Contains natural microorganisms, non-toxic to humans, non-corrosive to concrete or metal
* Cost-effective: High dilution ratio (up to 1:500), helping to minimize treatment costs.

■ ***Instructions for use:***

* Mix 1 liter of BioFix SOC E with 300–1000 liters of water.
* Spray evenly on the surface of waste. Recommended to spray 2–4 times/day (before and after receiving waste) for best results.
* Sludge / Wastewater:
* Mix 1 liter of BioFix SOC E with 5 m^3 of wastewater.





■ **Characteristics:** Liquid form
* Color: Light yellow
* Lemongrass scent: Natural yeast aroma

■ **Expiry date:** *3 years from manufacturing date (unopened)
*12 months from opening

CUSTOMER CONSULTATION

(Hotline) 0914.918.599

Manufacturing date: January 2026
Packaging: 20L/can

Storage: Cool, dry place, away from direct sunlight.
Note: Avoid contact with eyes, keep out of reach of children.

TCCS 1: 2025/SG
ISO 9001:2015
NEW TECHNOLOGY

thienhaxanh.com.vn

SUNGROUP IMPORT EXPORT PRODUCTION COMPANY LIMITED

Tax code : **0316242005**
Address : **24/18 TX 52 Street, Quarter 4, Thoi An Ward, HCMC**
TCCS : **01/2025/SG-EM**
Tel : **0914.918 599 | Website: sungoupjsc.com.vn**

Bio PRODUCT

SUNGROUP IMPORT EXPORT PRODUCTION COMPANY LIMITED

ENVIRCLEAN OCF - SG DEODORIZING INOCULANT

ENVIRCLEAN OCF - SG



■ ***Ingredients:***

Total Bacteria (*Bacillus* sp) ≥ 1 x 10^{10} CFU/ml

* Enzymes
* Lemongrass essential oil

■ ***Effects:***

* Instant odor elimination: Odor-trapping enzyme complex and diverse bacteria suppress foul-smelling microorganisms in livestock and poultry barns (pigs, chickens, cattle, etc.).
* Fast organic decomposition: Accelerates the decomposition rate of manure, urine, and leftover food, reducing odors at the source and composting manure quickly.
* Barn flooring treatment: Keeps livestock flooring dry, clean, and helps decompose microbial manure.
* Insect control: Reduces the appearance of flies, mosquitoes, and disease-carrying insects in farming areas.
* Safe & Eco-friendly: Contains beneficial microorganisms, safe for humans and animals, non-harmful to the environment.

■ ***Instructions for use:***

* Dilution: Dilute according to the manufacturer's recommended ratio (typically 1 liter of product mixed with 30-50 liters of clean water).
* Barn deodorization: Spray evenly on barn floors, barn walls, and areas where waste (manure, urine) from livestock and poultry accumulates.
* Manure pit/composting treatment: Water or spray directly onto the compost pile surface; for every 20–30 cm thick manure layer, spray once to ensure uniform microbial activity.
* Frequency: Use regularly 2–3 times/week. For severe odors, spray continuously for the first 3–5 days for fast results.
* Usage Note: Do not use together with disinfectants or strong antiseptics as they will kill the beneficial microorganisms in the product.



■ **Characteristics:** Liquid form
* Color: Milky white
* Lemongrass scent: Natural yeast aroma

■ **Expiry date:** 5 years from manufacturing date (unopened); 12 months from opening.

Manufacturing date: January 2026
Packaging: 20L/can
Storage: Cool, dry place, away from direct sunlight
Note: Avoid contact with eyes, keep out of reach of children

CUSTOMER CONSULTATION

(Hotline) 0914.918.599

TCCS 1: 2025/SG
ISO 9001:2015
NEW TECHNOLOGY

SUNGROUP IMPORT EXPORT PRODUCTION COMPANY LIMITED

Tax code : **0316242005**
Address : **24/18 TX 52 Street, Quarter 4, Thoi An Ward, HCMC**
TCCS : **01/2025/SG-EM**
Tel : **0914.918 599 | Website: sungoupjsc.com.vn**

Bio PRODUCT

MICROBE LIFT-SG ODOR ELIMINATING MICROBIAL

■ ***Ingredients:***

Enzyme complex (microbial enzymes, containing concentrated Multi-Enzymes,
surface active agents, and trace minerals for microorganisms).

■ ***Effects:***

* Specialized in eliminating NH3 and H2S odors in wastewater treatment plants, rubber processing plants, and food/seafood processing plants thanks to a key mechanism: the dissolution mechanism.
* Accelerates biochemical reaction processes for toxic gases such NH3 and H2S, delivering higher performance and more thorough treatment efficiency compared to corresponding natural processes or traditional chemical methods.
* Deodorizes large farms and high-waste areas generating severe foul odors.
* Deodorizes landfills.

■ ***Instructions for use:***

* Dilute with clean water at a ratio ranging from 1/50 - 1/500 L of clean water, depending on the severity of the odor.
* Spray directly onto the area requiring odor treatment.
* Can be adjusted according to actual conditions.

■ **Characteristics:** Liquid form
* Color: Brown
* Lemongrass scent: Natural yeast aroma

■ **Expiry date:** - 3 years from manufacturing date (unopened).
- 12 months from opening

Manufacturing date: January 2026

Packaging: 20L/can

Storage: Cool, dry place, away from direct sunlight.

Note: Avoid contact with eyes, keep out of reach of children.

CUSTOMER CONSULTATION

SUNGROUP IMPORT EXPORT PRODUCTION COMPANY LIMITED

Tax code **: 0316242005**
Address **: 24/18 TX 52 Street, Quarter 4, Thoi An Ward, HCMC**
TCCS **: 01/2025/SG-EM**
Tel **: 0914.918 599 | Website: sungoupjsc.com.vn**



SUNGROUP IMPORT EXPORT PRODUCTION COMPANY LIMITED

MISSION – CIVILIZED AND LIVABLE URBAN AREAS, HAPPY AND JOYFUL PEOPLE

SUNGROUP IMPORT EXPORT PRODUCTION COMPANY LIMITED

ISOQ CERTIFICATE

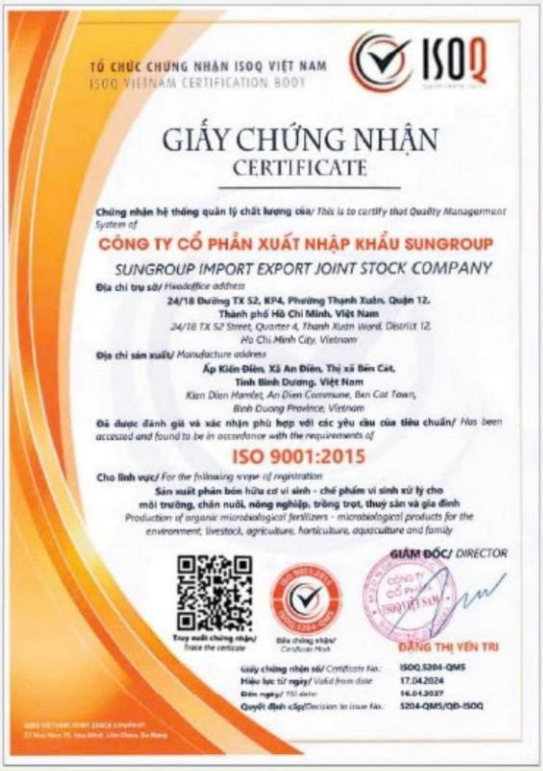

TỔ CHỨC CHỨNG NHẬN ISOQ VIỆT NAM
ISOQ VIETNAM CERTIFICATION BODY

GIẤY CHỨNG NHẬN
CERTIFICATE

Chứng nhận hệ thống quản lý chất lượng của/ This is to certify that Quality Management System of

CÔNG TY CỔ PHẦN XUẤT NHẬP KHẨU SUNGROUP
SUNGROUP IMPORT EXPORT JOINT STOCK COMPANY

Địa chỉ trụ sở/ Headoffice address
24/18 Đường TX 52, KP4, Phường Thạnh Xuân, Quận 12, Thành phố Hồ Chí Minh, Việt Nam
24/18 TX 52 Street, Quarter 4, Thanh Xuan Ward, District 12, Ho Chi Minh City, Vietnam

Địa chỉ sản xuất/ Manufacture address
Ấp Kiến Điền, Xã An Điền, Thị xã Bến Cát, Tỉnh Bình Dương, Việt Nam
Kien Dien Hamlet, An Dien Commune, Ben Cat Town, Binh Duong Province, Vietnam

Đã được đánh giá và xác nhận phù hợp với các yêu cầu của tiêu chuẩn/ Has been accessed and found to be in accordance with the requirements of

ISO 9001:2015

Cho lĩnh vực/ For the following scope of registration
Sản xuất phân bón hữu cơ vi sinh - chế phẩm vi sinh xử lý cho môi trường, chăn nuôi, nông nghiệp, trồng trọt, thuỷ sản và gia đình
Production of organic microbiological fertilizers - microbiological products for the environment, livestock, agriculture, horticulture, aquaculture and family

GIÁM ĐỐC/ DIRECTOR

ĐẶNG THỊ YẾN TRI

Giấy chứng nhận số/ Certificate No.: ISOQ.5204-QMS
Hiệu lực từ ngày/ Valid from date: 17.04.2024
Đến ngày/ Till date: 16.04.2027
Quyết định cấp/Decision to issue No.: 5204-QMS/QĐ-ISOQ

CÔNG TY CỔ PHẦN ISOQ VIỆT NAM
Số: 5204-QMS/QĐ-ISOQ

CỘNG HÒA XÃ HỘI CHỦ NGHĨA VIỆT NAM
Độc lập – Tự do – Hạnh phúc

Đà Nẵng, ngày 17 tháng 04 năm 2024

QUYẾT ĐỊNH
V/v cấp giấy chứng nhận Hệ thống quản lý chất lượng

GIÁM ĐỐC
CÔNG TY CỔ PHẦN ISOQ VIỆT NAM

- *Căn cứ Giấy chứng nhận Đăng ký hoạt động chứng nhận do Tổng cục Tiêu chuẩn Đo lường chất lượng – Bộ Khoa học Công Nghệ cấp với số đăng ký 88/CN-TĐC;*
- *Căn cứ quy trình, quy định chứng nhận do Công ty Cổ phần ISOQ Việt Nam ban hành;*
- *Căn cứ vào kết quả đánh giá và quyết định của Phòng chứng nhận.*

QUYẾT ĐỊNH

Điều 1. Chứng nhận:
CÔNG TY CỔ PHẦN XUẤT NHẬP KHẨU SUNGROUP
Địa chỉ:Trụ sở 24/18 Đường TX 52, KP4, Phường Thạnh Xuân, Quận 12, Thành phố **Hồ Chí Minh, Việt Nam**
Địa chỉ sản xuất: Ấp Kiến Điền, Xã An Điền, Thị xã Bến Cát, Tỉnh Bình Dương, Việt Nam.
Có hệ thống quản lý chất lượng được đánh giá phù hợp với các yêu cầu của tiêu chuẩn ISO 9001:2015.
Cho lĩnh vực: Sản xuất phân bón hữu cơ vi sinh - chế phẩm vi sinh xử lý cho môi trường, chăn nuôi, nông nghiệp, trồng trọt, thuỷ sản và gia đình.
Số giấy chứng nhận: ISOQ.5204-QMS.

Điều 2. Công ty Cổ phần Xuất nhập khẩu Sungroup được phép sử dụng giấy chứng nhận, dấu chứng nhận kèm theo giấy chứng nhận nêu trên và phải tuân thủ đầy đủ các quy định đánh giá, chứng nhận của ISOQ cũng như của luật định.

Điều 3. Quyết định này có hiệu lực từ ngày 17/04/2024 đến ngày 16/04/2027 và đơn vị sẽ chịu giám sát định kỳ 12 tháng/01 lần kể từ ngày cấp lần đầu (tổng cộng 02 lần trong 03 năm) hoặc đột xuất khi cần thiết. Nếu không có văn bản thông báo tiếp tục duy trì hiệu lực giấy chứng nhận định kỳ hằng năm từ Công ty Cổ phần ISOQ Việt Nam, quyết định này mặc nhiên sẽ hết hiệu lực./.

Nơi nhận:
- Như điều 1;
- Lưu VT.

GIÁM ĐỐC

ĐẶNG THỊ YẾN TRI

BIOLOGICAL PRODUCTS

0914.918.599

thienhaxanh.com.vn

SUNGROUP
WWW.THIENHAXANH.COM.VN



SUNGROUP IMPORT EXPORT JOINT STOCK COMPANY

ESTABLISHED IN JUNE 2020, WITH WAREHOUSES IN BINH DINH, BINH DUONG AND HO CHI MINH CITY.

OUR MICROBIAL PRODUCTS INCLUDE THE FOLLOWING:

1. ENVIRONMENTAL PRODUCTS
- EM microbial fermentation product
- Bokashi microbial fermentation product
- 2-in-1 EM Bokashi combined microbial fermentation product
- Microbial products for odor elimination and control of harmful insects
- Nito treatment microorganisms
- Microbial products for waste and leachate treatment
- Nutrients and minerals for microorganisms
- Microbial products for aquaculture wastewater treatment
- Composting microorganisms
- Microbial products for oil treatment

2. CROP PROTECTION AND PLANTING PRODUCTS
- Microbial products for rice straw decomposition and nutrient supply for rice plants
- Omega fish protein
- Biological products for pest and disease control
- Trichoderma microbial products for soil improvement
- Nutrients for crops
- Organic fertilizers
- Organic-mineral fertilizers

3. HOUSEHOLD PRODUCTS
- Organic biological dishwashing liquid
- Organic laundry detergent and fabric softener
- Biological floor cleaner
- Organic herbal shampoo
- Organic body wash
- Organic hand wash
- Organic multipurpose cleaner
- Organic toothpaste
- Indoor insect repellent
- Bio compost

4. AQUACULTURE PRODUCTS
- Microorganisms for cleaning aquaculture ponds
- Microorganisms for treating pond pollution

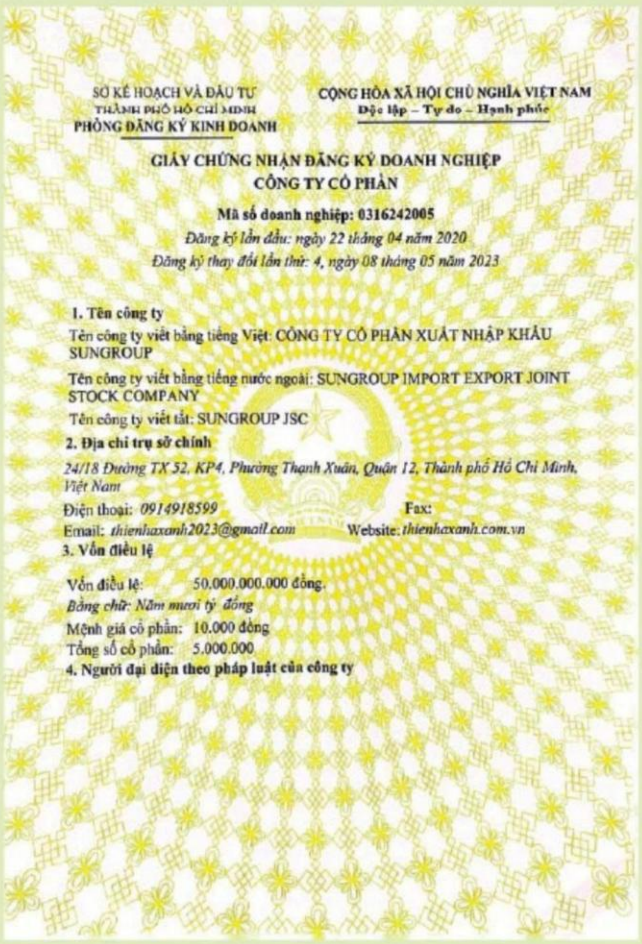

SỞ KẾ HOẠCH VÀ ĐẦU TƯ
THÀNH PHỐ HỒ CHÍ MINH
PHÒNG ĐĂNG KÝ KINH DOANH

CỘNG HÒA XÃ HỘI CHỦ NGHĨA VIỆT NAM
Độc lập – Tự do – Hạnh phúc

GIẤY CHỨNG NHẬN ĐĂNG KÝ DOANH NGHIỆP
CÔNG TY CỔ PHẦN

Mã số doanh nghiệp: 0316242005
Đăng ký lần đầu: ngày 22 tháng 04 năm 2020
Đăng ký thay đổi lần thứ: 4, ngày 08 tháng 05 năm 2023

1. Tên công ty
Tên công ty viết bằng tiếng Việt: CÔNG TY CỔ PHẦN XUẤT NHẬP KHẨU SUNGROUP
Tên công ty viết bằng tiếng nước ngoài: SUNGROUP IMPORT EXPORT JOINT STOCK COMPANY
Tên công ty viết tắt: SUNGROUP JSC
2. Địa chỉ trụ sở chính
24/18 Đường TX 52, KP4, Phường Thạnh Xuân, Quận 12, Thành phố Hồ Chí Minh, Việt Nam
Điện thoại: *0914918599* Fax:
Email: *thienhaxanh2023@gmail.com* Website: *thienhaxanh.com.vn*
3. Vốn điều lệ
Vốn điều lệ: 50.000.000.000 đồng.
Bằng chữ: Năm mươi tỷ đồng
Mệnh giá cổ phần: 10.000 đồng
Tổng số cổ phần: 5.000.000
4. Người đại diện theo pháp luật của công ty

BUSINESS REGISTRATION CERTIFICATE

For further information, please contact:

SUNGROUP IMPORT EXPORT PRODUCTION COMPANY LIMITED

Tax code : 0316242005
Address : 523 Ha Huy Giap Street, Thoi An Ward, HCMC
TCCS : 01/2025/SG-EM
Tel : 0914.918 599 | Website: www.sungroupjsc.com.vn

Website: www.sungroupjsc.com.vn

EMBOKA SUPER-SG

PREMIUM EM MICROBIAL FERMENTATION PRODUCT

- **USES:** SPECIALIZED PRODUCT FOR DECOMPOSITION, DISINFECTION AND ELIMINATION OF ODORS FROM GARBAGE, WASTE AND WASTEWATER.

For livestock farming, crop cultivation and aquaculture.

For decomposing waste and eliminating odors in livestock barns.

For treating biogas tanks and septic tanks.

For eliminating odors and decomposing straw, by-products and food waste.

- **INGREDIENTS :** Bacillus amyloliquefaciens, Bacillus subtilis**,** Nutritional enzymes**,** Minerals**,** Minimum concentration: ≥ 20 billion CFU/g,
- **DIRECTIONS FOR USE:**

- Practical dosage adjustments based on consultation.
- Depending on the specific purpose of use.



PACKAGING:

- According to customer requirements
- Available for different product lines

EXPIRY DATE:

2 YEARS AFTER OPENING THE PACKAGING

STORAGE: Store in a dry, cool and well-ventilated place. Avoid direct sunlight



SUNGROUP
WWW.THIENHAXANH.COM.VN

05

BOKASHISUPER - SG

BOKASHI SUPER-SG
PREMIUM BOKASHI MICROBIAL FERMENTATION PRODUCT
SPECIALIZED WASTE TREATMENT PRODUCT



▪ **USES:** SPECIALIZED PRODUCT FOR DECOMPOSITION, DISINFECTION AND ELIMINATION OF ODORS FROM GARBAGE, WASTE AND WASTEWATER.
For livestock farming, crop cultivation and aquaculture.
For decomposing waste and eliminating odors in livestock barns.
For treating biogas tanks and septic tanks.
For eliminating odors and decomposing straw, by-products and food waste.

▪ **INGREDIENTS:** Lactobacillus spp.: ≥ 10^8 CFU/g; Baclilus spp ≥ 10^8 CFU/g
Fungi (molds/yeasts): ≥ 10^8 CFU/g;
Photosynthetic bacteria: ≥ 10^5 CFU/g, Xylanase enzyme: ≥ 15,000 U/L
Cellulase enzyme: ≥ 1,000 U/L, Saccharomyces cerevisiae: ≥ 5 billion CFU/g
+ Trichoderma spp.: 1 × 10^6 CFU/g
+ Actinomycetes sp.: 1 × 10^6 CFU/g
+ Saccharomyces spp.: 1 × 10^6 CFU/g

▪ **DIRECTIONS FOR USE:**
Practical dosage adjustments based on consultation, depending on the specific purpose of use.

▪ **PACKAGING:**
- According to customer requirements
- Applicable to different product lines

▪ **EXPIRY DATE:** 2 YEARS AFTER OPENING THE PACKAGING.





EMBOKASHI - SG

FERMENTATION PRODUCT PREMIUM 2-IN-1 MICROBIAL FERMENTATION PRODUCT

- **USES:** SPECIALIZED PRODUCT FOR DECOMPOSITION, DISINFECTION AND ELIMINATION OF ODORS FROM GARBAGE, WASTE AND WASTEWATER.
For livestock farming, crop cultivation and aquaculture.
For decomposing waste and eliminating odors in livestock barns.
For treating biogas tanks and septic tanks.
For eliminating odors and decomposing straw, by-products and food waste.
- **INGREDIENTS:** Bacillus subtilis, Lactobacillus sp;
Saccharomyces sp, Total microorganism content: ≥ 10^7 CFU/g, Enzymes.
- **DIRECTIONS FOR USE:**
- Practical dosage adjustments based on consultation
- Depending on the specific purpose of use.

PACKAGING:
– According to customer requirements
– Available in different product lines
EXPIRY DATE:
2 YEARS AFTER OPENING THE PACKAGING
STORAGE: Store in a dry and cool place, away from direct sunlight



SUNGROUP
WWW.THIENHAXANH.COM.VN

07

MICROBEOIL-SG



MICROORGANISMS FOR TREATING OIL AND GREASE in wastewater

➢ **USES: OIL AND GREASE TREATMENT**

This is one of the biological products cultivated in liquid form.

It has high activity, promoting the decomposition process of oil and grease substances present in wastewater.

The treatment process takes place at all stages of the wastewater treatment system such as:

At wastewater settling tanks; wastewater storage ponds after separation; wastewater transport pipelines, etc.

The cause of the large amount of oil and grease in wastewater is often the accumulation of waste from daily activities.

These wastes are discharged from cooking areas, kitchens, washing and cleaning areas of households, restaurants, hotels, etc. Over time, they can cause pipe blockages and generate unpleasant odors.

This negatively affects people's daily lives.

Therefore, the treatment of these oil and grease substances is very necessary.

➢ **INGREDIENTS:** Bacillus strains

■ **DIRECTIONS FOR USE:**

– Adjust according to actual conditions through consultation.
– Use according to each specific purpose.



PACKAGING:

– According to customer requirements
– Available in different product lines

EXPIRY DATE:

2 YEARS AFTER OPENING THE PACKAGING

STORAGE: Store in a dry and cool place, away from direct sunlight





Permethin 50EC



Permethrin 50EC
Insecticide For Fly Control

- **USES:** Used to kill insects, flies, mosquitoes, etc.
- **INGREDIENTS:** 50% Permethrin; 50% solvents and emulsifiers.

- **DIRECTIONS FOR USE:**
  - Actual dosage shall be adjusted based on consultation.
  - Use according to each specific purpose.

PACKAGING:

- As required by the customer.
- Available on various product lines.

EXPIRY DATE:

2 YEARS AFTER OPENING THE PACKAGING.

STORAGE: Store in a dry, well-ventilated and cool place, away from direct sunlight





SUNGROUP
WWW.THIENHAXANH.COM.VN

09

BIOBUG

BioBug AD

EFFECTS:
- ANAEROBIC MICROORGANISMS
- BIOGAS APPLICATION
- UASB
- STARCH WASTEWATER
- LIVESTOCK WASTEWATER

FINISHED PRODUCT:
Nutrients & growth stimulants,
Quantity: 5 billion microorganisms/gram

CHARACTERISTICS:
Powder form - brown color

PACKAGING:
1 kg/ bag, 1 carton 20 kg

DIRECTIONS FOR USE:
Add directly into the anaerobic system.

BioBug AQ500

EFFECTS:

WASTEWATER TREATMENT FOR SHRIMP AND FISH PONDS

FINISHED PRODUCT:
14 selected microbial strains operating under aerobic and facultative anaerobic conditions, especially Lactobacillus

CHARACTERISTICS:
Form: powder.
Color: yellow color.

PACKAGING:
1 kg/ bag, 1 carton 20 kg

DIRECTIONS FOR USE:
Add directly into the wastewater treatment tank after the rearing pond.

BioBug AS

EFFECTS:
BIODEGRADATION OF MUNICIPAL WASTE

FINISHED PRODUCT:
Proteins, fats, CH and hydrocarbons, nutrients, 5 billion microorganisms/gram

CHARACTERISTICS: Powder form
Color: Brown or green

PACKAGING:
1 kg/ bag, 1 carton 20 kg

DIRECTIONS FOR USE:
Add directly into landfills, collection areas, etc.,

BioBug CH

EFFECTS
MICROBIAL TREATMENT FOR LEACHATE, SLUDGE TREATMENT
Biodegradation of chemical waste.

FINISHED PRODUCT
Anaerobic, aerobic microorganisms, nutrients.

CHARACTERISTICS:
Powder form
Color: Brown or green

PACKAGING: 1 kg/ bag, 1 carton 20 kg

DIRECTIONS FOR USE:
Add directly into the system,

BIOBUG

BioBug CM, BioBug CP

EFFECTS
COMPOSTING ACCELERATOR,
MAKING COMPOST

FINISHED PRODUCT
Microorganisms, nutrients
5 billion microorganisms/gram



CHARACTERISTICS
Powder form
Color: Brown or green

PACKAGING: 1 kg/ bag, 1 carton 20 kg

DIRECTIONS FOR USE: 2kg/ 50 kg by-products

BioBug CO

EFFECTS:
BIODEGRADATION OF
CHLORINATED ORGANIC WASTE
FINISHED PRODUCT:
Microorganisms, nutrients,
5 billion microorganisms/gram.

CHARACTERISTICS:
Powder form
Color: Brown
PACKAGING
1 kg/ bag, 1 carton 20 kg



DIRECTIONS FOR USE:
Direct use

BioBug DM

EFFECTS:
BIODEGRADATION OF MILK
AND DAIRY PROCESSING WASTE
FINISHED PRODUCT:
Microorganisms, nutrients, 5 billion microorganisms/gram
CHARACTERISTICS: Powder form
Color: Brown or green
PACKAGING:
1 kg/ bag, 1 carton 20 kg
DIRECTIONS FOR USE: Direct use

BioBug FP

EFFECTS:
BIODEGRADATION OF FOOD
PROCESSING WASTE
WITH HIGH GREASE CONTENT.
FINISHED PRODUCT:
Microorganisms, 5 billion microorganisms/gram
CHARACTERISTICS:
Powder form
Color: Brown or green
PACKAGING: 1 kg/ bag, 1 carton 20 kg
DIRECTIONS FOR USE: Direct use

BIOBUG

BioBug FVW

EFFECTS:
BIODEGRADATION OF WASTE FROM FRUITS, VEGETABLES, ALCOHOL, BEVERAGES AND BREWERIES
FINISHED PRODUCT:
Microorganisms, 5 billion microorganisms/gram
CHARACTERISTICS: Powder form
Color: Brown or green
PACKAGING: 1 kg/ bag, 1 carton 20 kg
DIRECTIONS FOR USE: Direct use

BioBug GC

EFFECTS:
ELIMINATION OF GREASE IN FLOOR DRAINS.
FINISHED PRODUCT: 5 BILLION MICROORGANISMS/ G
CHARACTERISTICS: Solid form
green color
PACKAGING: 1 kg/ bag, 1 carton 20 kg
DIRECTIONS FOR USE: Direct use



BioBug GRC

EFFECTS:
ODOR CONTROL AND DEGREASING LIQUID
FINISHED PRODUCT:
Microorganisms + nutrients
(surfactants, nutrients for microorganisms, biomass growth stimulants)
CHARACTERISTICS: Liquid form,
Color: Green
Scent: Natural yeast aroma
PACKAGING: 1 L / bag, 1 carton 20 L
DIRECTIONS FOR USE: Direct use

BioBug HC

EFFECTS:
BIODEGRADATION OF PETROCHEMICAL AND REFINERY WASTE. SOIL BIOREMEDIATION
FINISHED PRODUCT:
Cellulase, hemicellulase, amylase and lipase, 5 BILLION MICROORGANISMS/ G
CHARACTERISTICS: Powder form
Color: Brown or green
PACKAGING: 1 kg/ bag, 1 carton 20 kg
DIRECTIONS FOR USE: Direct use

BIOBUG

BioBug MN

EFFECTS:
ENHANCEMENT OF MICROORGANISMS AND NUTRIENT MICRONUTRIENTS
FINISHED PRODUCT:
Minerals: Vitamin, Carbohydrate, Amino Acid
CHARACTERISTICS: Powder form
Color: dark blue
PACKAGING: 1 kg/ bag, 1 carton 20 kg
DIRECTIONS FOR USE: Direct use

BioBug MT

EFFECTS:
BIODEGRADATION OF MANURE OR ANIMAL WASTE
FINISHED PRODUCT:
Minerals: Vitamin,Enzym, protein
CHARACTERISTICS: Powder form
Color: brown.
PACKAGING:
1 kg/ bag, 1 carton 20 kg
DIRECTIONS FOR USE: Direct use

BioBug NH3

EFFECTS:
ENHANCEMENT OF MICROORGANISMS AND NUTRIENT MICRONUTRIENTS
FINISHED PRODUCT:
Nitrosomonas spp. and Nitrobacter spp.
CHARACTERISTICS:
Liquid form,
Color: Green
Scent: Natural yeast aroma
PACKAGING: 1 L/ bag, 1 carton 20 L
DIRECTIONS FOR USE: Direct use

BioBug NS

EFFECTS:
CONCENTRATED NITRIFICATION BLEND LIQUID FORM FOR AMMONIA REMOVAL
FINISHED PRODUCT: 5 BILLION MICROORGANISMS/ G
CHARACTERISTICS: Powder form
PACKAGING: 1 kg/ bag,
1 carton 20 kg
DIRECTIONS FOR USE: Direct use

BIOBUG

BioBug OE

EFFECTS:
ODOR ELIMINATOR, ODOR CONTROL
FINISHED PRODUCT: Microorganisms, 5 billion microorganisms/gram
Liquid form,
CHARACTERISTICS: Color: white
Scent: Natural yeast aroma
PACKAGING: 1 L/ bag, 1 carton 20 L
DIRECTIONS FOR USE: Direct use



PRODUCT CODE	USES
BioBug PC	BioBug PC controls grease in collection stations
BioBug PP	Biodegradation of paper and pulp waste
BioBug SEP	Septic tank maintenance for residential areas and small offices
BioBug SF	Biodegradation of surfactants and chemical waste
BioBug SNP	Grease control – Drainage system maintenance
BioBug TL, BioBug TLS	Turf control, turf care and soil remediation
BioBug WHC	Odor control and degreasing liquid









SUNGROUP

PRODUCTS FOR PLANTS

ENZYME KING - SG

TREATMENT OF STUBBLE AND PROVIDING NUTRIENTS FOR RICE PLANTS

DECOMPOSING STRAW, STUBBLE INTO FERTILIZER RIGHT IN THE FIELD

- **USES:** PREMIUM BIOLOGICAL PREPARATION FOR DECOMPOSING, TREATING STUBBLE AND PROVIDING NUTRIENTS FOR RICE PLANTS
- **CHARACTERISTICS:** Yellowish-brown powder form, sour taste, yeast aroma.
- **INGREDIENTS:** Trichoderma spp: > 10□CFU/g,
  Bacillus spp: > 10□ CFU/g, Streptomyces spp: > 10□ CFU/g, Bacillus subtilis: > 10□CFU/g,
  Pseudomonas sp: > 10□CFU/g,
  Other ingredients: macronutrients: N: 2%, P2O5: 2%, K2O: 1%;
  Medium nutrients: CaO: 1%, MgO: 0.5%; Organic matter: 23%, Humic acid 25%,
  Fulvic acid: 15%, Fungi, Bacillus bacteria, soluble organic matter, nutrients, Phosphate-solubilizing microorganisms.
- **DIRECTIONS FOR USE:**
  Use 500 grams of microorganisms which can be mixed well with 2-4kg of phosphate,
  scatter evenly on the field before or after plowing or harrowing (use for 1000m2).
  Can be mixed together with other types of fertilizers during basal dressing and top-dressing periods.

- **PACKAGING:** 1 bag /50kg
- **EXPIRY DATE:** 2 YEARS AFTER OPENING THE PACKAGING
- **STORAGE:** Dry, cool place, avoid sunlight

SUNGROUP
WWW.THIENHAXANH.COM.VN

15

SG OMEGA

OMEGA FISH PROTEIN

- **USES:** Growth of crops
- **INGREDIENTS:** Organic matter: 25% (25,88% (w/w));
  Total nitrogen (Nts): 5% (5,12 (w/w));
  Available phosphate (P2O5): 1% (1,02% (w/w));
  Available potassium (K2O): 1% (1,01% (w/w))
- **CHARACTERISTICS:** Liquid form - Color: brown
- **DIRECTIONS FOR USE:** 20-30 ML/20L of water



- NURTURE HEALTHY PLANTS
- QUICK BUD SPROUTING
- INCREASE FRUIT SETTING
- NOURISH PLUMP FRUITS
- LONG-LASTING FRESH FRUITS

- **PACKAGING:** 100 ml/ bottle
- **EXPIRY DATE:** Unopened bottle: 2 years.
  After opening the cap: 6 months
- **STORAGE:** Dry, cool place,
  avoid direct sunlight.

PECTIC SG

TRICHODERMA MICROBIAL PREPARATION FOR BIOLOGICAL PREPARATION

PEST AND DISEASE PREVENTION

- **USES:** PEST AND DISEASE PREVENTION FOR CROPS

C **CHARACTERISTICS:** Liquid form - Color: brown

INGREDIENTS: Bacillus thuringiensis: 10□ CFU / ml

D The product is blended on a base of beneficial microorganism mixture: Metarhizium spp,

1 Beauveria sp, verticillium sp, Paecilomyces sp, etc.,
Plant extracts.

- **DIRECTIONS FOR USE:** 1 bottle / 400-800 ml of water





PLANT NUTRITION

USES: Promote growth for crops, boost flowering and fruiting
INGREDIENTS: Trichoderma spp: 1x10^8 CFU/g
Bacillus spp: 1x10^8 CFU/g
CHARACTERISTICS: - Liquid form
- Color: Brown
DIRECTIONS FOR USE:
5-10ml / 1L of water

PACKAGING: 1Liter / 1bottle

EXPIRY DATE: Unopened bottle: 2 years.
After opening the cap: 6 months.

STORAGE: Dry, cool place,
avoid direct sunlight.

- **PA**
- **EX**

After opening the cap: 6 months.
STORAGE: Dry, cool place,
avoid direct sunlight.

SUNGROUP
WWW.THIENHAXANH.COM.VN

17

SG ORGANIC

ORGANIC FERTILIZER

- **USES:** ORGANIC FERTILIZER



- **INGREDIENTS:**

Organic matter	.....50%
Total nitrogen (Nts):	.....3%
Available phosphate (P2O5hh):	.....2%
Available potassium (K2Ohh):	.....2%
C/N ratio:	12
pHH2O:	5
Moisture:	.....25%

- **DIRECTIONS FOR USE:**
  1 bag / 300-700 ml

- **PACKAGING**: 1bag/50 kg
- **EXPIRY DATE:** Unopened bottle: 2 years.
  After opening the cap: 6 months.
- **STORAGE:** Dry, cool place,
  avoid direct sunlight.

SG SUPER NPK

ORGANIC MINERAL FERTILIZER

- **USES:** ORGANIC FERTILIZER
- **CHARACTERISTICS:** Liquid form - Color: brown
- **INGREDIENTS:**

- Nitrogen.....12%
- Phosphate.....6%
- Potassium.....6%
- Humic.....2%
- Medium nutrients.....10000ppm
- Total micronutrients.....20000ppm

- **DIRECTIONS FOR USE:**
  1L/400 L of water

- **PACKAGING**: **1 liter/ bottle**
- **EXPIRY DATE:** Unopened bottle: 2 years.
  After opening the cap: 6 months.
- **STORAGE:** Dry, cool place,
  avoid direct sunlight.

SUNGROUP BIO COMPOST (LIQUID)

- **Composition:**
  - Total aerobic microorganisms ≥ 10^9 CFU/ml
  - Bacillus spp. ≥ 10^{11} CFU/ml
  - Enzyme complex
  - pH: 3–9



- **EFFECTS:** SUNGROUP BIO COMPOST (PROBIOTIC) is widely used for a variety of crops, accelerating the decomposition of organic compounds.
- **USER MANUAL:** Use 1 L of SUNGROUP BIO COMPOST (PROBIOTIC) for every 5–10 tons of composting material.
  - Dilute the probiotic solution with water (ensure the water is free of disinfectants) at a ratio of 1:50 or 1:100 (depending on the carrier material, temperature, moisture level, climate, etc.).
  - The diluted probiotic solution should be used within 48 hours.
  - Spray or thoroughly mix the diluted solution into the composting material

- **Characteristics:**

Form: Liquid
Color: yellow
Fragrant with the scent of fermentation

- **Manufacturing**
  Date: September 2026
- Packaging: 20L/drum
- Shelf Life: 24 months
- Storage: In a dry place, away from direct sunlight

- **Manufactured by: Sungroup Production, Import & Export Co., Ltd.**
  Address: 523 Ha Huy Giap, Thoi An Ward, Ho Chi Minh City
  Tax ID: 0316242005, Hotline: 0914918599
  Website: **www.sungroupjsc.com.vn** , Email: **info@sungroupjsc.com.vn**

SUNGROUP BIO COMPOST (POWDER)



- **Composition:**
  - Total aerobic microorganisms ≥ 10^9 CFU/g
  - Bacillus spp. ≥ 10^{11} CFU/g
  - Enzyme complex
  - pH: 3–9
- **EFFECTS:** SUNGROUP BIO COMPOST (PROBIOTIC) is widely used for a variety of crops, accelerating the decomposition of organic compounds.
- **USER MANUAL:** Use 1 kg for every 20–80 tons of composting material.
  - Dilute the probiotic solution with water (ensure the water is free of disinfectants) at a ratio of 1:100 or 1:200 (depending on the carrier material, temperature, moisture level, climate, etc.).
  - The diluted probiotic solution should be used within 48 hours.
  - Spray or thoroughly mix the diluted solution into the composting material

- **Characteristics:**

Form: powder
Color: yellow
Fragrant with the scent of fermentation

- **Manufacturing** Date: September 2026
- Packaging: 20kg/drum
- Shelf Life: 24 months
- Storage: In a dry place, away from direct sunlight



- **Manufactured by: Sungroup Production, Import & Export Co., Ltd.**
  Address: 523 Ha Huy Giap, Thoi An Ward, Ho Chi Minh City
  Tax ID: 0316242005, Hotline: 0914918599
  Website: **www.sungroupjsc.com.vn** , Email: **info@sungroupjsc.com.vn**

SUNGROUP BIO COMPOST (CONCENTRATED FORM)

- **Composition:**
  - Total aerobic microorganisms ≥ 10^9 CFU/g
  - Bacillus spp. ≥ 10^{12} CFU/g
  - Enzyme complex
  - pH: 3–9



- **EFFECTS:** SUNGROUP BIO COMPOST (PROBIOTIC) is widely used for a variety of crops, accelerating the decomposition of organic compounds.
- **USER MANUAL:** Use 1 kg for every50–100 tons of composting material.
  - Dilute the probiotic solution with water (ensure the water is free of disinfectants) at a ratio of 1:200 or 1:400 (depending on the carrier material, temperature, moisture level, climate, etc.).
  - The diluted probiotic solution should be used within 48 hours.
  - Spray or thoroughly mix the diluted solution into the composting material

- **Characteristics:**

Form: powder
Color: yellow - brownish
Fragrant with the scent of fermentation

- **Manufacturing** Date: September 2026
- Packaging: 20kg/drum
- Shelf Life: 24 months
- Storage: In a dry place, away from direct sunlight



- **Manufactured by: Sungroup Production, Import & Export Co., Ltd.**
  Address: 523 Ha Huy Giap, Thoi An Ward, Ho Chi Minh City
  Tax ID: 0316242005, Hotline: 0914918599
  Website: **www.sungroupjsc.com.vn** , Email: **info@sungroupjsc.com.vn**

BIOLOGICAL PRODUCT SEBCOMPOST



- **Composition:**
  - Total aerobic microorganisms ≥ 10^9 CFU/g
  - Bacillus spp. ≥ 10^9CFU/g
  - Trichoderma, other beneficial microorganisms
- **EFFECTS:**
  - Rapidly decomposes organic matter
  - Eliminates unpleasant odors
  - Destroys pathogens
  - Produces high-quality humus
- **USER MANUAL:** Use 1 kg for every 10–20 tons of composting material.
  - Dilute the probiotic solution with water (ensure the water is free of disinfectants) at a ratio of 1:100 or 1:200 (depending on the carrier material, temperature, moisture level, climate, etc.).
  - The diluted probiotic solution should be used within 48 hours.
  - Spray or thoroughly mix the diluted solution into the composting material

- **Characteristics:**

Form: powder
Color: yellow
Fragrant with the scent of fermentation

- **Manufacturing** Date: September 2026
- Packaging: 25 kg/drum
- Shelf Life: 24 months
- Storage: In a dry place, away from direct sunlight



- **Manufactured by: Sungroup Production, Import & Export Co., Ltd.**
  Address: 523 Ha Huy Giap, Thoi An Ward, Ho Chi Minh City
  Tax ID: 0316242005, Hotline: 0914918599
  Website: **www.sungroupjsc.com.vn** , Email: **info@sungroupjsc.com.vn**



PRODUCTS FOR AQUACULTURE

SG TRICHODERMA

MICROORGANISMS FOR AQUACULTURE POND CLEANING

- **USES:** AQUATIC SG MICROBIAL PREPARATION FOR AQUACULTURE POND CLEANING
- **INGREDIENTS:** Bacillus subtilis: 1x108 CFU/ml, Bacillus spp: 1x108 CFU/ml, Lactobacillus acidophilus: 1x108 CFU/ml.
- **CHARACTERISTICS:** - Liquid form
  - Color: brown

  DIRECTIONS FOR USE:
  1 liter of AQUATIC SG
  for 1000 M^2 - 2000 m^3 of water
- **PACKAGING**: 1 Bottle/ 1 L
- **EXPIRY DATE:** 1 year
- **STORAGE:** Dry, cool place, avoid direct sunlight.

BIO BLUE C

MICROORGANISMS FOR POND POLLUTION TREATMENT



- **USES:** MICROORGANISMS FOR POND POLLUTION TREATMENT
- **INGREDIENTS:** • Heterotrophic bacteria group: 1.0 x109 CFU/ml
  • Anaerobic bacteria group: 1.0 x 109 CFU/ml
  • Photosynthetic bacteria group: 1.0 x109 CFU/ml
- **CHARACTERISTICS:** - Liquid form
  - Color: brown, blue
- **DIRECTIONS FOR USE:**
  Treatment of aquarium water environment: 40 ml/m^3.
  Treatment of algae and odorous water: 80 ml/m^3
- **PACKAGING**: 5L/BOTTLE
- **EXPIRY DATE:** 1 year
- **STORAGE:** Dry, cool place, avoid direct sunlight.



HOUSEHOLD PRODUCTS











HOUSEHOLD PRODUCTS

PRODUCT NAME	PRODUCT CODE	EFFECTS	INGREDIENTS
BIOLOGICAL ORGANIC DISHWASHING LIQUID	Lemon Bio SG	Lemon Bio SG biological organic dishwashing liquid	Water, alcohol, sodium chloride, lactic acid, glycerin, wheat protein.
ORGANIC LAUNDRY DETERGENT & CONDITIONER	Organic cleanser	ORGANIC LAUNDRY DETERGENT & CONDITIONER organic cleanser	Citric Acid, eNZYME.
BIOLOGICAL FLOOR CLEANER	Biological floor cleaner Bio SG	Biological floor cleaner biological floor cleaner	Sodium bicarbonate, citric acid, rosemary extract
ORGANIC HERBAL SHAMPOO	GRAPEFRUIT SHAMPOO	Grapefruit Medicinal Organic Herbal Shampoo	Keratin, Biotin, Vitamin B5
ORGANIC BODY WASH	Organic Shower Gel	Organic Shower Gel Organic Body Wash	Lactobacillus
ORGANIC HAND WASH	Organic Orange BIO	Organic Orange BIO Orange essential oil antibacterial foaming organic hand wash	Olive oil, orange essential oil..
ORGANIC MULTI-PURPOSE CLEANER	Cleaner Lemon	Cleaner Lemon Lemon Scent Organic Multi-Purpose Cleaner	Plant fatty alcohol sulfate; + Fragrance;+ Limonene;+ Water; Ethanol;+ Common salt;+ Lactic acid; + Soda;+ Wheat protein
ORGANIC TOOTHPASTE	ORGANIC TOOTH	Mint Flavor Teeth Whitening Organic Toothpaste	Sodium Fluoride, Stevia Rebaudiana Extract**, Limonene, Propolis Extract**. Contains Sodium Fluoride
INDOOR INSECT REPELLENT	BIO K	Bio K Biological Organic Preparation Indoor Insect Repellent 100ml	lemon and lemongrass oil (100% organic).

- **PACKAGING**: BY BOTTLE FORM 75ML- 1L
- **EXPIRY DATE:** Unopened bottle: 2 years. After opening the cap: 6 months.
- **STORAGE:** Dry, cool place, avoid direct sunlight.



ANIMAL FEED

Premix Raw Materials for Mineral and Vitamin Supplementation in Animal Feed.

DETAILED INFORMATION

Mineral and vitamin PREMIX provides full nutritional requirements of vitamins and minerals necessary for pigs, chickens, livestock, poultry, aquaculture, and growing animals.

Premix Supplementation Raw Materials help prevent and treat diseases caused by deficiency of essential vitamins and minerals. Mineral and vitamin PREMIX helps pigs, chickens, livestock, poultry, aquaculture, and animals gain weight quickly, improve disease resistance, and counter stress in the best way. Premix helps animals achieve high lean meat percentage at slaughter time:

PREMIX INGREDIENTS:		1 KG OF PREMIX CONTAINS:	
Vitamin A	4100.000,00 IU	D – Calpan	2,5.000mg
Vitamin D3	350.000,00 IU	Niacin	12.000,00mg
Vitamin E	8.000,00 mg	Manganese	13.000,00 mg
Vitamin K3	350,00 mg	Iron	30.000,00 mg
Vitamin B1	850,00 mg	Copper	10.000,00 mg
Vitamin B2	1,6.000,00 mg	Zinc	50,00 mg
Vitamin B6	1,7.000,00 mg	Iodine	200 mg
Vitamin B12	6,00 mg	Selenium	50 mg
Flolic acid	250,00 mg	Cobalt	80 mg
Biotin	16,00 mg	Additives Q.S.	1,00 Kg

ANIMAL FEED FOR PIGS

DETAILED INFORMATION

SPECIAL COMPLETE FEED FOR FATTENING PIGS

ME (min): 3200 Kcal/ kg

Crude protein (min) 18,0%

Good-looking pigs, safe red meat with only 2 weeks of use before market release

Pig feed: Types, fermentation methods, mixing formulas, and effects on pig health







Mixing formulas for pig feed

Piglets from 7-15kg: Mix 50% corn flour, 20% soybean powder, 10% fish meal, 10% soybean oil cake, 5% bone meal, 5% vitamin and mineral premix. Total nutritional value of the mixture is about 3300 Kcal and about 20% protein.

Weaned pigs up to 30kg: Mix 43% rice bran, 20% broken rice, 18% distillers grains, 8% fish meal, 10% dry soybean oil cake, 1% bone meal. Total nutritional value of the mixture is about 3100 Kcal and about 15% protein.

Pigs from 30kg to 60kg: Mix 42% rice bran, 40% distillers grains, 6% fish meal, soybean oil cake 6%, bone meal 2%2. Total nutritional value of the mixture is about 3000 Kcal and about 13% protein.

Pigs from 60kg to slaughter: Mix 50% rice bran, 35% distillers grains, 4% fish meal, dry soybean oil cake 4%, bone meal 2%, vitamin and mineral premix. Total nutritional value of the mixture is about 2900 Kcal and about 12% protein.

SPECIAL COMPLETE FEED FOR FATTENING PIGS, FATTENING CATTLE

SPECIAL COMPLETE FEED FOR FATTENING PIGS

Nutritional ingredients:
Moisture (max) 13.0%
Crude protein (min) 18.0%
Metabolizable energy (min) 3200 Kcal/kg
Crude fiber (max) 6.0%
Calcium (min – max) 0.5 – 1.5%
Total phosphorus (min – max) 0.5 – 1.2%
Total lysine (min) 0.95%
Total methionine + cystine (min) 0.65%
Antibiotics: none

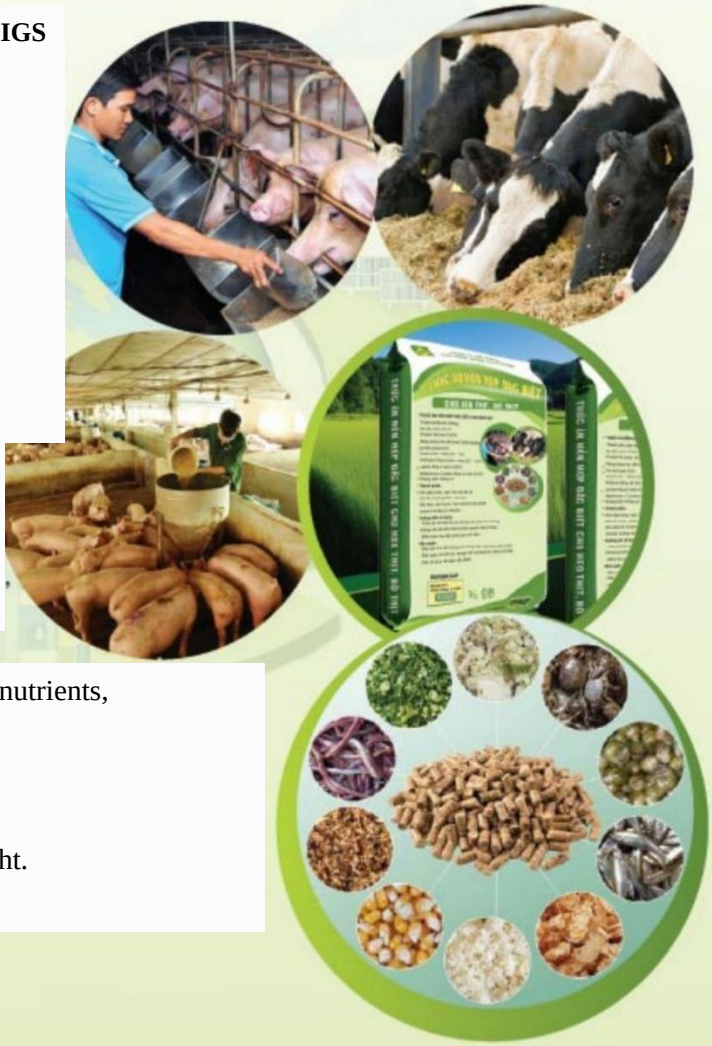

Ingredients:
Soybean oil cake, corn, wheat, fish meal, meat and bone meal, gluten, rice bran, vegetable oil, enzymes, essential amino acids, mineral and vitamin premix, etc.,

Directions for use:

– The complete feed has been fully balanced with nutrients, no need to mix any other raw materials.
– Ensure providing clean water for pigs.

Storage:
– Color changes do not affect product quality.
– Store in a dry, cool place and avoid direct sunlight.
– Expiry date: 60 days from manufacturing date

ANIMAL FEED

FEED FOR FATTENING CATTLE AND GOATS



DETAILED INFORMATION

Instructions for use and storage:

Complete feed provides full nutrients used for beef cattle and meat goats during the fattening stage

Can feed cattle and goats along with straw, grass, brewers' grains, etc.
according to demand.

Feed at least 2 times a day in the morning and afternoon.

Adjust daily feed at a rate of 1.5% of body weight.

Imported raw materials are carefully selected to create stable quality and delicious flavor

Balanced energy and protein help cattle gain weight quickly, with high feed efficiency

Balanced macro and micro minerals help the rumen microorganism system develop, enhancing digestion capacity of fiber, reducing feed costs, and increasing economic efficiency.

Applying a safe feed quality management system, free from antibiotics, ensuring the best meat quality.





FEED FOR POULTRY

CHICKEN – DUCK









- FOR LAYING HENS
- FOR COLORED FEATHER CHICKENS
- FOR QUAILS
- FOR LAYING DUCKS
- FOR MEAT DUCKS

SUNGROUP
WWW.THIENHAXANH.COM.VN

25

PREMIUM CONCENTRATE FEED FOR

PIGS FROM EARLY STAGE TO SLAUGHTER





Nutritional ingredients:
– Moisture (max) 13%
– Crude protein (min) 46%
– Metabolizable energy (min) 3000 Kcal/kg
– Crude fiber (max) 7.0%
– Ca (min-max) 2.0 – 3.5%
– Total P (min-max) 1.0 – 2.0%
– Total lysine (min) 3.0%
– Total methionine + cystine (min) 1.6%
– Antibiotics: none
– Hormones: None

Ingredients:
Soybean oil cake, corn, wheat, fish meal, meat and bone meal, gluten, rice bran, vegetable oil, enzymes, essential amino acids, mineral and vitamin premix, etc.,

Storage:

– Color changes do not affect product quality.
– Store in a dry, cool place and avoid direct sunlight.
– Expiry date: 90 days from manufacturing date

DIRECTIONS FOR USE:

9999FS (%)	Ngô,	Tấm (%)	Cám (%)	Sắn (%)
05 – 15 kg	28	72		
15 – 30 kg	23	57	10	10
30 – 60 kg	18	47	20	15
60 kg – xuất	15	40	25	20

COMPLETE FEED FOR OPTIMIZING NUTRITIONAL EFFICIENCY

DETAILED INFORMATION
Feed is divided into many types suitable for each type of livestock such as: concentrate feed (used in pig and poultry farming); green feed (used in cattle, buffalo farming and supplementing vitamins, fiber for pigs, poultry); roughage (used in cattle, buffalo farming during feed scarcity); complete feed

Processing procedure of complete feed
Preparation of raw materials: types of roughage, locally available raw materials, products from factories processing sugar, fish sauce... aquaculture processing factories or other types of fruits and food...
Step 1: Select locally available raw materials that are guaranteed or purchase good raw materials. The quantity depends on the scale of farming and the usage needs of the animals.
Step 2: Pre-process raw materials: clean the raw materials then dry them or grind each raw material separately
Step 3: Mix the prepared raw materials according to a certain ratio approved by researchers, suitable for each specific type of livestock. If the quantity is large, a mixer must be used to replace the manual method. Illustration of the mixing formula for duck feed:

Utilizing locally available raw materials
Feed for ducklings: 45% corn flour, 25% rice bran, 18% oil cake, 10% fish meal, 2% bone meal. In addition, it is necessary to supplement VTM ADE, VTM BCOMPLEX, PREMIX minerals, etc., can be fed according to demand 2-3 meals
Feed for meat ducks: 45% corn flour, 25% rice bran, 15% oil cake, 10% fish meal, supplementing VTM ADE, VTM BCOMPLEX and PREMIX minerals, etc., also feed as desired from 2-3 meals.
Feed for laying ducks: 45% corn flour, 35% rice bran, 18% oil cake, 6% fish meal, add VTM ADE, VTM BCOMPLEX, PREMIX minerals, also feed with green vegetables, feed 3 meals/day.
Finished complete feed product in pellet form
Step 4: Package the finished product in powder form or use a pellet mill to produce pelleted finished products then dry them using multi-purpose dryers
Step 5: Package the finished product in pellet form then store.







BEST-SELLING PRODUCTS ON THE MARKET















BIOLOGICAL PRODUCTS

0914.918.599

SUNGROUP
WWW.THIENHAXANH.COM.VN



PRODUCTION FOR SUSTAINABLE DEVELOPMENT ACCORDING TO GREEN, CLEAN AND BEAUTIFUL CIRCULAR ECONOMY

CREDIBILITY – DYNAMISM – CREATIVITY – AUTONOMY

AIMING TO PROVIDE THE BEST SERVICE

AND SATISFY CUSTOMER REQUIREMENTS

thienhaxanh.com.vn

SUNGROUP IMPORT EXPORT PRODUCTION COMPANY LIMITED

Tax code **: 0316242005**
Address **: 523 Ha Huy Giap Street Thoi An Ward, HCMC**
TCCS **: 01/2025/SG-EM**
Tel **: 0914.918 599 | Website: sungoupjsc.com.vn**

PRODUCT IMAGES

COMPOS PRODUCT:





MICROBIAL DEGREASING AGENT


20LÍT
CHẾ PHẨM VI SINH XỬ LÝ DẦU MỠ
BAC GT-1202
Thành phần
- Tổng VSV ≥ 10⁷ CFU/ml
- Tổng hợp Enzyme
- pH: 3-9
Tác dụng:
- Tẩy sạch dầu mỡ
- Phân hủy dầu mỡ
- Khử mùi
- Tẩy sạch đường ống
• Cách dùng:
- Giai đoạn ban đầu (4 tuần): dùng 400 ml/ngày (thuộc khoảng 300–500 ml/ngày cho 50–100 L).
- Giai đoạn duy trì sau 1–3 tháng: điều chỉnh xuống 300 ml/ngày hoặc 3–4 lần/tuần tùy theo kết quả kiểm tra.
Đặc Tính:
Dạng: lỏng
Màu: Màu bẻ đục; hơi nhớt.
Thơm hương mọn
NSX : Tháng 9/ 2026
Đóng gói: 20L/thùng
HSD: 24 tháng
Bảo quản: Nơi khô ráo, tránh ánh nắng mặt trời
Sản xuất bởi: Công ty TNHH sản xuất xuất nhập khẩu Sungroup
Địa chỉ:523 Hà Huy Giáp, P.Thới An, TpHCM
Mã số thuế: 0316242005, Hotline: 0914918599
Website: www.sungroupjsc.com.vn , Email: info@sungroupjsc.com.vn

ODOR ELIMINATION PRODUCT




CÔNG TY TNHH SẢN XUẤT
XUẤT NHẬP KHẨU SUNGROUP
CHẾ PHẨM KHỬ MÙI ENVIRCLEAN OCF - SG
ENVIRCLEAN OCF - SG
Thành phần:
Tổng Vi khuẩn)Bacillus sp ≥ 1 x 10^12 CFU/ml
* Enzyme
* Tinh dầu sả
Tác dụng:
* Khử mùi hôi tức thì: Phức hợp enzyme bắt mùi và vi khuẩn đa dạng ức chế vi sinh vật gây mùi hôi thối trong chuồng trại chăn nuôi gia súc, gia cầm (heo, gà, bò...).
* Phân hủy hữu cơ nhanh: Tăng tốc độ phân hủy phân, nước tiểu, thức ăn thừa, giúp giảm mùi hôi từ gốc và làm hoại phân nhanh.
* Xử lý nền chuồng: Giúp nền chuồng trại khô ráo, sạch sẽ, hoại mục phân vi sinh.
* Hạn chế côn trùng: Giảm sự xuất hiện của ruồi, muỗi, côn trùng gây bệnh trong khu vực chăn nuôi.
* An toàn và thân thiện: Sản phẩm chứa vi sinh có lợi, an toàn với con người và vật nuôi, không gây hại môi trường.
Hướng dẫn sử dụng:
* Pha loãng: Pha theo tỷ lệ hướng dẫn của nhà sản xuất (thông thường 1 lít chế phẩm pha với 30-50 lít nước sạch).
* Phun khử mùi chuồng trại: Phun đều lên nền chuồng, vách chuồng, rơi lịch tụ chất thải (phân, nước tiểu) của gia súc, gia cầm.
* Xử lý hố phân/Ủ phân: Tưới hoặc phun trực tiếp lên bề mặt đống ủ, mỗi lớp phân dày khoảng 20-30 cm nên tưới một lượt để đảm bảo vi sinh hoạt động đều.
* Tần suất: Sử dụng định kỳ 2-3 lần/tuần. Nếu mùi hôi nặng, có thể phun tiên tục 3-5 ngày đầu để đạt hiệu quả nhanh.
* Lưu ý khi sử dụng: Không sử dụng chung với hóa chất khử trùng, thuốc sát trùng mạnh vì sẽ diệt vi sinh trong chế phẩm.
Bậc tính: Dạng lỏng
* Màu: trắng đục
* Mùi hương sả: hương mạn tự nhiên
HSD: 5 năm kể từ ngày sản xuất (khi chưa mở nắp)
12 tháng kể từ khi mở nắp
NSX: Tháng 01/2026
Đóng gói: 20L/can
Bảo quản: Nơi khô ráo, tránh ánh nắng trực tiếp
Lưu ý: Tránh tiếp xúc vào mắt, tránh xa tầm tay trẻ
TƯ VẤN KHÁCH HÀNG
(Hotline) 0914.918.599
TCCS 1: 2026/SG
ISO 9001:2015
CÔNG TY TNHH SẢN XUẤT XUẤT NHẬP KHẨU SUNGROUP
MST: 0316243005
Địa chỉ: 24/18 Đường TX 52, KP4, P. Thới An, Tp.HCM
TCCS: 01/2026/SG-EM
Tel: 0914.918.599 / Website: www.sungroupjsc.com.vn


CÔNG TY TNHH SẢN XUẤT
XUẤT NHẬP KHẨU SUNGROUP
MEN VI SINH KHỬ MÙI HÔI MICROBE LIFT-SG
MICROBE-SG
Thành phần:
Tổng hợp Enzyme (Enzyme của vi sinh vật, chứa Multi-Enzyme đậm đặc,
chất hoạt động bề mặt và vi khoáng cho vi sinh vật)
Tác dụng:
* Đặc biệt khử mùi NH3, H2S tại nhà máy xử lý nước thải, nhà máy chế biến cao su,
nhà máy chế biến thực phẩm/hải sản nhờ cơ chế quan trọng đó là cơ chế hòa tan.
* Giúp đẩy nhanh quá trình phản ứng sinh hóa như các loại khí độc như NH3, H2S cho hiệu suất và
hiệu quả xử lý triệt để hơn so với các quá trình tương ứng diễn ra tự nhiên hoặc sử dụng
các biện pháp hóa học truyền thống khác.
* Khử mùi tại những trang trại lớn, chất thải nhiều gây mùi hôi nghiêm trọng.
* Khử mùi bãi chôn lấp.
Hướng dẫn sử dụng:
* Pha loãng với nước sạch theo tỷ lệ trong khoảng 1/50-1/500 L nước sạch tùy thuộc mức độ mùi hôi
* Phun trực tiếp lên khu vực cần xử lý mùi.
* Có thể điều chỉnh theo tình trạng thực tế
Đặc tính: Dạng lỏng
* Màu: màu nâu
* Mùi hương xá: hương men tự nhiên
HSD: 3 năm kể từ ngày sản xuất (khi chưa mở nắp).
12 tháng kể từ khi mở nắp
NSX: Tháng 01/2026
Đóng gói : 20L/can
Bảo quản: Nơi khô ráo, tránh ánh nắng trực tiếp.
Lưu ý: Tránh tiếp xúc vào mắt, tránh xa tầm tay trẻ em.
TCCS 1: 2025/SG
ISO 9001:2015
TƯ VẤN KHÁCH HÀNG
(Hotline) 0914.918.599
CÔNG TY TNHH SẢN XUẤT XUẤT NHẬP KHẨU SUNGROUP


CÔNG TY TNHH SẢN XUẤT
XUẤT NHẬP KHẨU SUNGROUP
CHẾ PHẨM KHỬ MÙI CHẤT THẢI BIOFIX SOC E - SG
BIOFIX SOC E-SG
Thành phần:
Enzyme: Amylase (phân hủy tinh bột), Protease (phân hủy protein),
Lipase (phân hủy chất béo/dầu mỡ), Cellulase & Xylanase (phân hủy cellulose)
* Vitamin I * Lactobacillus ssp ≥ 10^8 CFU/g I * Vi nấm ≥ 10^8 CFU/g I * Vitamin I * Nguyên tố vi lượng
Tác dụng: Khử mùi triệt để và nhanh chóng cho bãi chôn lấp rác, bãi trung chuyển,
khu vực ủ phân compost, và xử lý mùi hôi tại các trang trại chăn nuôi.
Phân hủy rác hữu cơ
An toàn và thân thiện môi trường: Là vi sinh tự nhiên, không độc hại cho người,
không ăn mòn bê tông hay kim loại.
Tiết kiệm chi phí: Tỷ lệ pha loãng cao (lên đến 1:500), giúp giảm thiểu chi phí xử lý.
Hướng dẫn sử dụng:
Pha 1 lít BioFix SOC E với 300-1000 lít nước.
Phun đều lên bề mặt rác thải. Nên phun 2 -4 lần/ngày
(trước và sau khi tiếp nhận rác) để đạt hiệu quả cao nhất.
Bùn thải/nước thải:
Pha 1 lít BioFix SOC E với 5m³ nước thải.
Đặc tính: Dạng lỏng
* Màu: vàng nhạt
* Mùi hương sả: hương men tự nhiên
HSD: * 3 năm kể từ ngày sản xuất (khi chưa mở nắp)
* 12 tháng kể từ khi mở nắp
NSX: Tháng 01/2026
Đóng gói : 20L/can
Bảo quản:
Lưu ý: Tránh tiếp xúc vào mắt, tránh xa tầm tay trẻ em
CÔNG TY TNHH SẢN XUẤT XUẤT NHẬP KHẨU SUNGROUP


CHẾ PHẨM VI SINH EM THỨ CẤP
(MEN VI SINH XỬ LÝ RÁC)
SUNGROUP
THÀNH PHẦN
-Bacillus subtilis; Lactobacillus sp;
-Saccharomyces sp; Khoáng ...
TÁC DỤNG
-Khử mùi và phân hủy rác thải chôn lấp
-Bổ sung hàng tỷ vsv hữu ích vào rác thải
-Phân bón hữu cơ vi sinh
ĐẶC TÍNH
-Dạng : Dạng lỏng /dung dịch.
HƯỚNG DẪN SỬ DỤNG
-1L EM dạng dung dịch pha theo tỉ lệ 1/20L-50L nước sạch, sục khí qua đêm để tăng sinh khối trước khi sử dụng, Có thể kết hợp Bokashi phun trên rác thải
ĐÓNG GÓI : 20L/can dạng dung dịch
BẢO QUẢN : Để nơi khô ráo, thoáng mát, tránh ánh nắng trực tiếp
HSD : 6 Tháng
CÔNG TY TNHH SẢN XUẤT XUẤT NHẬP KHẨU SUNGROUP
VPĐD: 24/18 Đường Thạnh Xuân 52, Kp4, P. Thới An Tp. Hồ Chí Minh
Mã số thuế: 0316242005 Hotline :0914918599
Website: www.sungroupjsc.com.vn

TREATMENT PRODUCT FOR WASTEWATER/PONDS & LAKES/SEPTIC TANKS




BIOBUG HC - SG
SUNGROUP
THÀNH PHẦN:
cellulase,hemicellulase, amylase và lipase, 5 TỶ VI SINH/ G
TÁC DỤNG:
Phân hủy sinh học chất thải hóa dầu và nhà máy lọc dầu. Xử lý sinh học đất
TÍNH CHẤT:
Dạng bột
Màu Nâu, Xanh
Hương thơm men
HƯỚNG DẪN SỬ DỤNG:
Trải đều trên bề mặt hồ từ 1 -2 kg/ ngày , Sau khi mật độ vi sinh ổn định có thể giảm dần trên tuần (Tùy theo công suất, thiết kế, mật độ vi sinh có thể điều chỉnh phù hợp thực tế).
ĐÓNG GÓI:
1 thùng/25kg
Chuyên xử lý mùi, phân hủy và kiểm soát ruồi, muỗi côn trùng tại:
- Rác Thải - Chất Thải - Bãi Rác - Thùng Rác - Xe Rác - Trạm Chung Chuyển - Nhà Bếp (Dầu Mỡ)
- Cống Rãnh - Biogas - Thoát Nước - Nhà Vệ Sinh - Kho - Bãi
- Thú Cưng - Trang Trại Chăn Nuôi - Nhà Máy Sữa - Thuộc Da - Lông Vũ - Lò Mổ
Chuyên dùng đặc trị cho mọi lĩnh vực đa dạng môi trường, nông nghiệp chăn nuôi, trồng trọt, nuôi trồng thủy sản ...
Quy chuẩn:
- TCVN 6168: 2002
- TCVN 7304 - 1,2 -2003
ISO: 9001: 2015
TCCS: 01: 2024/ Sungroup
SẢN XUẤT TẠI CÔNG TY CỔ PHẦN XUẤT NHẬP KHẨU SUNGROUP
VPDD: 24/18 Dương Thạnh Xuân 52, Kp4, P. Thạnh Xuân, Quận 12, Tp. HCM, VN
Email: hangmt1809@gmail.com
Fax: 08.7303 7789
Hotline: 0914 918 559
Website: www.thienhoanh.com.vn


BIOBUG AS - SG
HƯỚNG DẪN SỬ DỤNG:
Nuôi cấy trực tiếp vào bể xử lý
(Số lượng tùy theo công suất, mật độ, và thiết kế của hệ thống).
ĐÓNG GÓI:
1 thùng/25kg
Quy chuẩn:
- TCVN 6168: 2002
- TCVN 7304 - 1,2 -2003
ISO: 9001: 2015
TCCS: 01: 2024/ Sungroup


BIOBUG CP - SG
SUNGROUP
THÀNH PHẦN:
Vi sinh vật, dưỡng chất , 5 tỷ vi sinh/gram
TÁC DỤNG:
Chất tăng tốc phân trộn, làm phân compos
TÍNH CHẤT:
Dạng bột
Màu Nâu
Hương thơm men
HƯỚNG DẪN SỬ DỤNG:
2kg/ 50 kg phụ phẩm
ĐÓNG GÓI:
1 thùng/25kg
Chuyên xử lý mùi, phân hủy và kiểm soát ruồi, muỗi côn trùng tại:
- Rác Thải - Chất Thải - Bãi Rác - Thùng Rác - Xe Rác - Trạm Chung Chuyển - Nhà Bếp (Dầu Mỡ)
- Cống Rãnh - Biogas - Thoát Nước - Nhà Vệ Sinh - Kho - Bãi
- Thú Cưng - Trang Trại Chăn Nuôi - Nhà Máy Sữa - Thuộc Da - Lông Vũ - Lò Mổ
Chuyên dùng độc trị cho mọi lĩnh vực đa dạng môi trường, nông nghiệp chăn nuôi, trồng trọt, nuôi trồng thủy sản ...
Quy chuẩn:
- TCVN 6168: 2002
- TCVN 7304 - 1,2 -2003
ISO: 9001: 2015
TCCS: 01: 2024/ Sungroup
SẢN XUẤT TẠI CÔNG TY CỔ PHẦN XUẤT NHẬP KHẨU SUNGROUP
MST: 0318242985
Kho xưởng: Kiến Điền, An Điền, Bến Cát, Bình Dương
Cửa hàng: An Thạnh, Hoài Ân, Bình Định
NSX: 30-01-2025 HSD: 2 năm (kể từ ngày sản xuất)
VPDD: 24/18 Đường Thạnh Xuân 52, Kp4, P. Thạnh Xuân, Quận 12, Tp. HCM, VN
Email: hangmt1809@gmail.com
Tel:028.647 166 78
Fax:06.7303 7789.
Hotline:0914 918 559
Website: www.binhsunak.com.vn

